

Erosion and Sedimentation Control Minimum Requirements for Single Family Home Construction Sites

- ✓ **Establish a gravel construction entrance/exit for the site**
 - Minimum 50' long X 20' wide
 - Use #57 stone (2" - 3" aggregate)
 - Minimum of 6" thick
- ✓ **Place and utilize a covered waste receptacle on the construction site**
 - Prevent rain and wind exposure
- ✓ **Install and maintain perimeter control devices to keep dirt on site during construction**
 - Utilize silt fence (guidelines below) or other methods

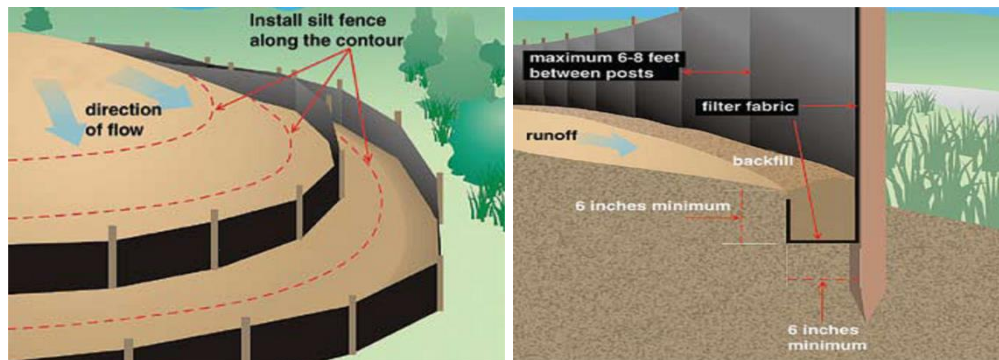

In addition to the minimum requirements, the following practices are recommended to keep dirt on site:

- Phase in clearing the site rather than clearing the entire property at once.
- Use temporary/permanent stabilization on areas not being used for 14 days.
- Permanently stabilize the site as soon as possible.

Helpful Contact Information			
Call for Initial Inspection	844.752.6068	Or Text	205.918.7762
Call for Final Inspection	844.752.6068	Or Text	205.918.7762
Stormwater Program	205.325.5141		
Permitting Process	205.325.5321 ext. 3906		
Site Plans Review	205.325.5431		
Zoning	205.325.5321 option 4		
Building Permits	205.325.5321 ext. 3906		
Floodplain	205.325.5431		
Environmental Services (Sewer)	205.325.5801		
Health Department (Septic Tank)	205.930.1230		